

# Data Infrastructure Innovations in Healthcare

Armin de Greiff  
Technical Director – Central IT

University Medicine Essen



# Central IT



Medical Director



Technical Director

University Medicine Essen

# University Medicine Essen

Beds in the group

1.770

Top Healthcare provider  
in the Ruhr Metropolis  
(largest industrial metropolitan  
area in Europe)

subcompanies

14

> 10.000  
employees

>75.000 Inpatients

>300.000 Outpatients



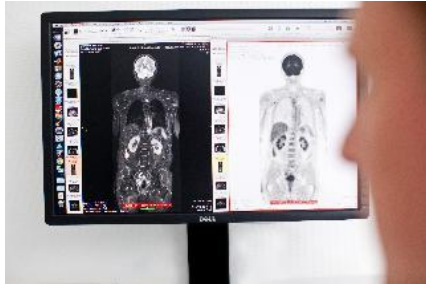

## Foci

- Oncology
- Transplantation Medicine
- Cardiology
- Immunology & Infectious Diseases
- ...
- Rare Diseases

# SMART HOSPITAL

- Improving healthcare by use of digitalisation
  - Process optimization → Innovation
  - Improving efficiency, relief of stress/strain for staff
  - Usage of artificial intelligence
  - Intelligent control, overstepping the medical sectors no limitation through walls, but from the overall history of the patient
    - Digitalised and optimized equivalent of a hospital
- Focussing on people!!



# • IKIM- INSTITUTE FOR ARTIFICIAL INTELLIGENCE IN MEDICINE

KI-REVOLUTION

## Essen erhält Institut für Medizin und Künstliche Intelligenz **WAZ+**

Thomas Mader 19.05.2019 - 17:10 Uhr



Felix Nensa

Translational AI,  
Radiology

Jens Kleesiek

Translational Image-  
guided Oncology (TIO)

Christin Seifert

AI for Oncology

Folker Meyer

Medical Data Science  
und Services

Ref: WAZ.de



# Our challenges about data storage...

- Ever-increasing user data coming from RIS, HIS, EMR and PACS demanding storage performance for higher processing speeds at a low latency.
  - Complex network
  - difficulty to management
  - high maintenance costs.
- Need partner with comprehensive portfolios in order to continuously modernize our IT infrastructure.



# Our Huawei Solution

- State-of-the-art technologies: Powered by advanced technologies including NVMe over Fabric, active-active mirroring, and self-made intelligent network chipsets, the Huawei solution delivers an IOPS of over 300,000 IOPS at a mere 0.3 ms latency.
- Resource consolidation: Huawei's OceanStor Dorado NVMe All-Flash Storage systems consolidate the storage resources for both the virtualized and physical hosts, with ease of management on a single pane.
- Integrated virtualization feature: The OceanStor Dorado is able to virtualize and take over legacy storage systems, making it effortless to migrate critical workloads from low-performing infrastructure to the lightning-fast OceanStor Dorado V6 All-Flash Storage.

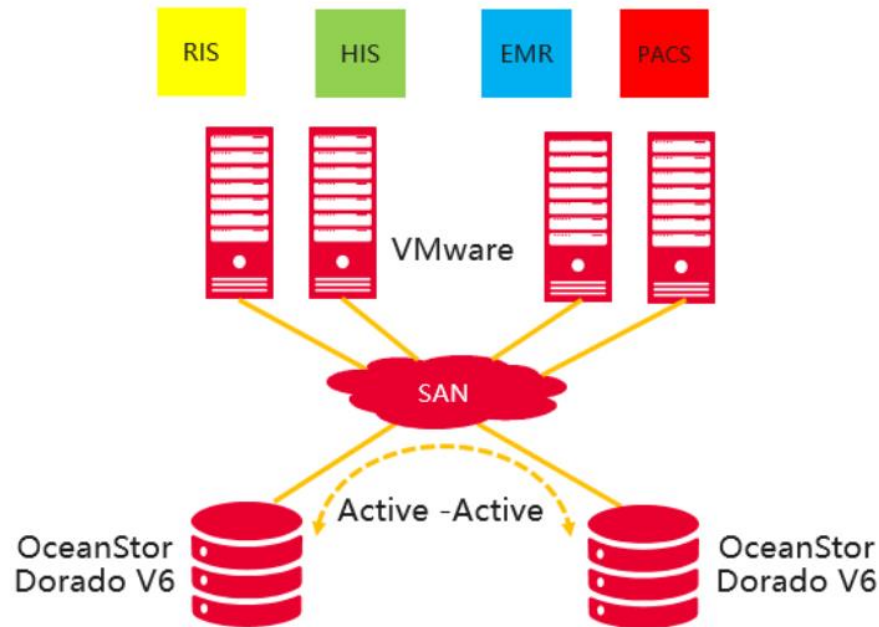





1. We had to migrate our Exchange Storage  
→ We bought our 1<sup>st</sup> Oceanstor Dorado 5000 V6
2. We installed a continuously growing CEPH Object Store (~5 PB in 2021) e.g. for OR Videos  
→ We added 16 Tai Shan 200 Server
3. We wanted to migrate VMware Storage  
→ We bought a 2<sup>nd</sup> Oceanstor Dorado
4. Our Smart Hospital Information Platform (SHIP) needed a professional infrastructure  
→ 3<sup>rd</sup> & even 4<sup>th</sup> Oceanstor Dorado
5. We had some nasty network performance issues  
→ Huawei's Spine & Leaf Switches decouple DC- and Edge-Traffic
6. We needed a spacious & performant central storage platform  
→ We currently migrate to Oceanstor 6800 V5

# Working with Huawei ...



## The pro's...

- Very strong customer orientation
- High velocity in R&D
- End-to-end engineering and manufacturing.
- Mature products and solutions
- Strong and efficient support
- More concerned than you about the protection of your data

## Benefits...

- Get 30% lower CAPEX
- TCO savings of up to 50%
- Mature products and solutions
- Innovation partnership



1. We need an extraordinarily fast  
scientific data storage

→ We ~~will~~ want to buy OceanStor  
9950

ETIM 2022 - Save the date, Jun. 10<sup>th</sup> - 11<sup>th</sup> 2022

MISSION SPEAKERS SCHEDULE LOCATION REGISTRATION SPONSORS CONTACT MEETING 2020



ETIM 2022

*Artificial Intelligence and Bioinformatics*

# EMERGING TECHNOLOGIES IN MEDICINE

TELL ME MORE



André Zelck - Zelck - Film/Fotografie



To be continued...